SO,

You Think you need an I.T. Provider

A Small Business Owner's Guide to Outsourcing IT without Tech Headaches



By Carmine J. Corridore; President
Underdog Cyber Defense

UNDERDOG
Cyber Defense

Table of Contents

- Page 2 - Why IT Matters (And Why It's Not Just for Big Companies)
- Page 6 - When to Call in Reinforcements
- Page 9 - DIY vs. Pro: Should You Outsource IT?
- Page 12 - The Secret Life of IT Providers (They Do More Than Fix Things!)
- Page 15 - Busting Myths About IT Support
- Page 18 - Choosing Your Tech Superhero: Questions to Ask

UNDERDOG
Cyber Defense

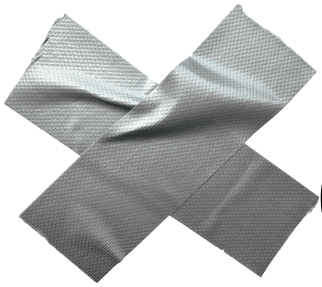

Why IT Matters

(And Why It's Not Just for Big Companies)

Think IT Isn't a Big Deal? Think Again.

You might not think about your IT setup much—until it stops working. Suddenly, your email's down, your payment system's glitching, and you're wondering why you ever trusted your cousin's "tech-savvy" friend to handle things.

Here's the truth: in today's world, IT is the backbone of your business. It's what keeps you connected to your customers, your team, and your bottom line. It occurs to me that the business owner is actually putting "everything they have worked hard to build" and that is a monsterously huge gamble

Your Business Runs on Tech

From processing payments to managing schedules, almost everything in your business depends on technology. Imagine a day without:

- Your Wi-Fi working reliably.
- Access to customer records or financial data.
- A secure system to prevent hackers from stealing your information.

Spoiler alert: that day would be chaos. IT ensures your tools stay functional, fast, and secure—so you can focus on what you do best.

UNDERDOG
Cyber Defense

Hackers Love Small Businesses (Seriously)



Here's a common myth: "We're too small for hackers to target." Actually, cybercriminals prefer small businesses because they're often less protected. They know many small companies:

- Use outdated software.
- Don't back up their data regularly.
- Lack the resources to recover quickly from a cyberattack.

The result? A small mistake can lead to big costs. Just ask Olivia, whose flower shop lost all its customer data to a ransomware attack. She thought antivirus software was enough, but hackers had other ideas.

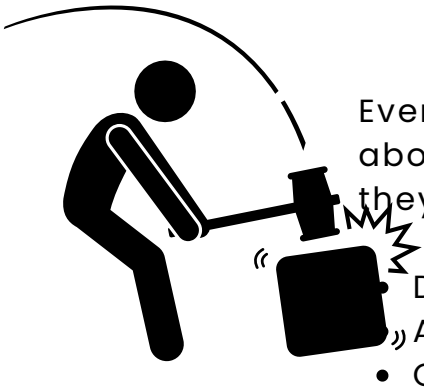

Your "Tech Guy" Can Only Do So Much

Every business seems to have that one person who knows a little about IT. Maybe it's your office manager, or even you! But unless they're a trained IT professional, they probably:

- Don't have the time to keep up with emerging threats. AND DO THEIR PRIMARY JOB in the company.
- Could be putting your business at risk with "band-aid fixes."

This isn't a knock on them—it's just a reminder that patching things together isn't the same as building a strong IT foundation.

UNDERDOG
Cyber Defense

The Real Cost of Ignoring IT

Sure, skimping on IT might save money upfront, but what's the cost if something goes wrong?

- Downtime: Every hour your systems are down means lost sales and productivity.
- Reputation Damage: A data breach could erode customer trust.
- Repair Costs: Fixing an emergency often costs more than preventing it in the first place.



The Bottom Line

IT isn't just for Fortune 500 companies. It's for anyone who relies on technology to run their business (hint: that's you!). By taking your IT seriously, you're investing in your business's long-term success.
Ready to see how an IT provider can help? Keep reading to find out when it's time to call in the pros.

UNDERDOG
Cyber Defense

When to Call in Reinforcements



How to know if it's time to stop being the "DIY IT guy" and bring in the pros.

Does This Sound Familiar?

You're juggling a million things as a small business owner—marketing, hiring, customer service... and, oh yeah, fixing the Wi-Fi when it decides to stop working.

Maybe you've patched things together so far, but IT isn't one of those "cross-your-fingers" departments. If you recognize any of these scenarios, it might be time to call in reinforcements:

UNDERDOG
Cyber Defense

1. **You're Putting Out Fires Constantly**



Every week, it's something new:

- The internet's down (again).
- Your POS system suddenly won't sync.
- Someone accidentally clicked on "that email," and now everyone's locked out of their accounts.

IT problems can feel like whack-a-mole, popping up when you least expect them. If you're spending more time troubleshooting than growing your business, it's time to hand over the reins to someone who lives for this stuff.

2. Your Tech Is Running on Fumes

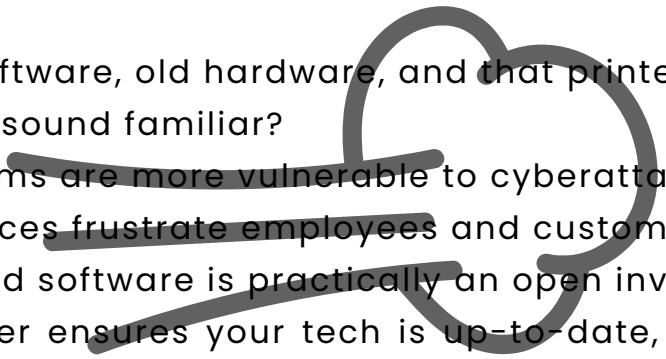

Outdated software, old hardware, and that printer that only works when you hit it just right—sound familiar?

- Old systems are more vulnerable to cyberattacks.
- Slow devices frustrate employees and customers alike.
- Unpatched software is practically an open invitation for hackers.

An IT provider ensures your tech is up-to-date, secure, and ready to support your business.

3. **You're Growing Faster Than Your Systems Can Handle**

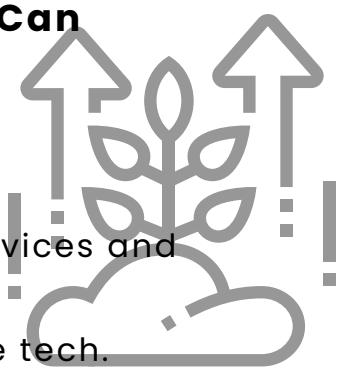

Growth is great, but it comes with challenges:

- Adding new employees means managing more devices and accounts.
- Expanding your services requires reliable, scalable tech.
- Moving to a new location? You'll need everything set up seamlessly.

IT providers specialize in scaling your technology alongside your business, so growth doesn't turn into chaos.

UNDERDOG
Cyber Defense

4. You're Unsure About Cybersecurity

If you've ever thought, "I hope we're secure enough," that's a red flag. Cyberattacks are becoming more frequent and sophisticated, and small businesses are prime targets.

Without proper safeguards, you risk:

- Losing sensitive customer data.
- Facing downtime from ransomware attacks.
- Paying hefty fines for non-compliance (if you handle financial or healthcare data).

An IT provider gives you peace of mind with firewalls, real-time monitoring, backups, and employee training to minimize human error.

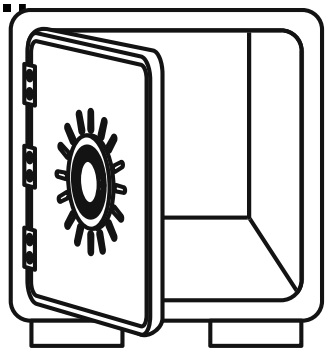

5. Your Backup Plan is... No Plan at All

Imagine this:

- Your main computer crashes.
- Your customer records disappear.
- The power goes out, and you lose everything saved locally.

Without a proper backup and recovery plan, even a minor incident can feel catastrophic. IT providers ensure your data is safe and recoverable in any scenario.

Real Talk: You Don't Have to Do It All

As a business owner, you already wear enough hats. Adding "IT expert" to your job description isn't just stressful—it's risky. Calling in the pros doesn't mean giving up control; it means getting the support you need to keep your business running like a well-oiled machine.

The Bottom Line

You don't have to wait for a crisis to get IT help. Whether your systems feel outdated, your team is growing, or you just want peace of mind, an IT provider can take the tech stress off your plate.

UNDERDOG
Cyber Defense

DIY vs. Pro: Should You Outsource IT?



When "I Got This" Isn't Enough

Running a business often means wearing many hats, but when it comes to IT, a one-size-fits-all approach can lead to trouble. Sure, your cousin might "know computers," or you've patched up a few problems on your own, but is DIY IT really the best solution? Let's break it down.

The DIY Route: A Rocky Trail

Picture This:
Your network crashes at 3 p.m. during your busiest day of the week. You're frantically Googling, "Why won't my internet work?" while your employees stare at you, waiting for answers.
Sound familiar? That's the reality of DIY IT. While it might seem cost-effective at first, here's what it often leads to:

- Missed Opportunities: Every minute you spend troubleshooting is a minute you're not focused on growing your business.
- Hidden Costs: A single bad decision (like ignoring updates) can lead to expensive repairs—or worse, a cyberattack.

Stress: You didn't start your business to become a part-time IT technician, did you?.



UNDERDOG
Cyber Defense

DIY vs. Pro: Should You Outsource IT?



The Pro Route: A Smooth Road

Enter the IT Provider

Outsourcing IT is like hiring a team of tech superheroes—they handle the tough stuff so you don't have to. Here's how they help:

- Expertise on Demand: From cybersecurity to system upgrades, you get a full team of specialists for less than the cost of one in-house hire.
- Peace of Mind: They proactively monitor your systems to catch problems before they happen.
- Scalability: Growing your business? IT providers make sure your tech grows with you.

Compare the Two Paths

DIY IT	Outsourced IT
You're on call 24/7 for tech emergencies.	A team of experts is available whenever you need them.
Learning as you go—hello, YouTube tutorials!	Access to experienced professionals with specialized skills.
Risk of costly mistakes or security gaps.	Proactive monitoring and updates to prevent issues.
Stress and time drain.	Freedom to focus on your business.

UNDERDOG
Cyber Defense

DIY vs. Pro: Should You Outsource IT?

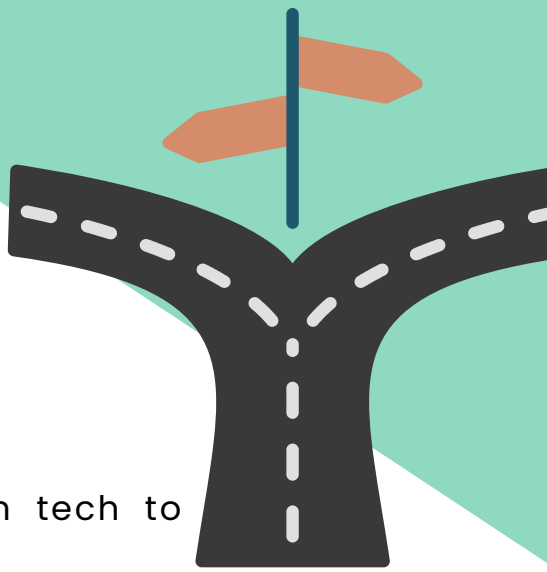

So, Which Route Is Best for You?

DIY might work if:

- You're just starting out and don't have much tech to manage.
- You're confident troubleshooting basic IT issues on your own.

Outsourcing is better if:

- Your business is growing, and your tech needs are getting more complex.
- You've experienced issues like downtime, data loss, or cyberattacks.
- You want to focus on running your business, not fixing it.

A Quick Story

Carlos, a graphic designer, thought he could handle IT on his own. One day, a software update locked him out of his files. He lost thousands in project delays before realizing he needed professional help. Now, he sleeps easy knowing his IT provider has his back.

The Bottom Line

Outsourcing IT isn't just about fixing problems—it's about avoiding them altogether. When you choose the pro route, you're investing the growth, security, and stability of your business.
Ready to make the leap? Let's chat about how we can help.

UNDERDOG
Cyber Defense

DIY vs. Pro: Should You Outsource IT?

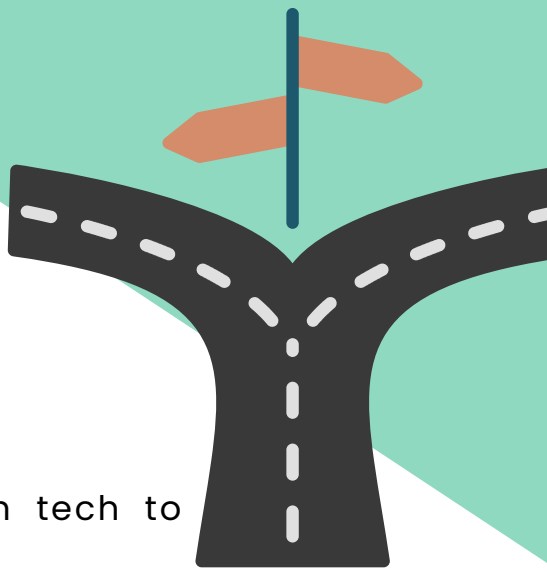

So, Which Route Is Best for You?

DIY might work if:

- You're just starting out and don't have much tech to manage.
- You're confident troubleshooting basic IT issues on your own.

Outsourcing is better if:

- Your business is growing, and your tech needs are getting more complex.
- You've experienced issues like downtime, data loss, or cyberattacks.
- You want to focus on running your business, not fixing it.

A Quick Story

Carlos, a graphic designer, thought he could handle IT on his own. One day, a software update locked him out of his files. He lost thousands in project delays before realizing he needed professional help. Now, he sleeps easy knowing his IT provider has his back.

The Bottom Line

Outsourcing IT isn't just about fixing problems—it's about avoiding them altogether. When you choose the pro route, you're investing the growth, security, and stability of your business.
Ready to make the leap? Let's chat about how we can help.

UNDERDOG
Cyber Defense

The Secret Life of IT Providers (They Do More Than Fix Things!)



1. The Cybersecurity Bodyguard

Picture this: your IT provider standing in front of your business like a superhero, armed with a shield (firewalls), a magnifying glass (real-time monitoring), and a whistle (alerts).
Here's what they're protecting you from:

- Hackers: Preventing unauthorized access to your systems.
- Viruses & Ransomware: Blocking malicious software before it wreaks havoc.
- Phishing Scams: Training your team to avoid clicking on fake emails.

They don't just react to threats—they prevent them, saving you from costly data breaches and sleepless nights.

2. The Tech Troubleshooter

Yes, they'll fix your broken printer and reboot your frozen systems, but that's just the tip of the iceberg. IT providers take the headaches out of tech by:

- Diagnosing system issues before they cause downtime.
- Ensuring all your devices—from desktops to mobile phones—work seamlessly.
- Updating software and hardware without disrupting your business.

It's like having a mechanic for your business's digital engine, keeping it purring so you can focus on the road ahead.

UNDERDOG
Cyber Defense

The Secret Life of IT Providers (They Do More Than Fix Things!)



3. The Business Growth Planner

A great IT provider isn't just about maintenance; they're about momentum. They help you:

- Scale your technology as your team grows.
- Recommend tools to streamline your operations (like cloud systems or project management software).
- Plan for long-term success by aligning your tech with your business goals.

Think of them as your business partner, ensuring your tech is ready for whatever's next.

The Teacher

Cybersecurity is only as strong as your weakest link—and sometimes, that's a well-meaning employee who clicks on a sketchy link. IT providers empower your team with:

- Cybersecurity training: Teaching staff to recognize threats.
- Password management tips: Helping everyone use strong, unique passwords.
- Safe browsing practices: Reducing risky online behavior.

When your people know how to stay safe, your business becomes safer, too.

UNDERDOG
Cyber Defense

The Secret Life of IT Providers (They Do More Than Fix Things!)



The Disaster Recovery Expert

Bad things happen—power outages, floods, cyberattacks. But when they do, your IT provider steps in like a seasoned firefighter.

- Backups: They ensure all your critical data is stored securely offsite.
- Recovery Plans: They help you get back up and running fast after an incident.
- Minimizing Damage: Acting quickly to limit downtime and financial loss.

In short, they're your safety net, ready to catch you when the unexpected happens.

The Innovator

Technology is always evolving, and a good IT provider stays ahead of the curve so you don't have to. They'll:

- Recommend new tools to improve efficiency and security.
- Help you migrate to cutting-edge systems (hello, cloud computing!).
- Ensure your tech stays competitive, giving you an edge over your competition.

The Bottom Line

IT providers do so much more than fix broken computers. They're your defenders, troubleshooters, teachers, and strategists, working behind the scenes to keep your business running smoothly and securely. Ready to learn more about outsourcing IT? Keep reading for questions to ask when choosing the right provider!

UNDERDOG
Cyber Defense

Busting Myths About IT Support



Let's separate fact from fiction—because not everything you've heard about IT providers is true.

Myth #1: "IT Providers Are Too Expensive"



The Fiction: "Outsourcing IT will break the bank. I'm better off just handling things myself."
The Truth: IT providers often save you money.

- Fixing tech issues on your own costs time (and potentially lost revenue).
- A single cyberattack can cost thousands—proactive security measures are a fraction of that.
- IT providers offer flexible plans, so you only pay for what you need.

Think of it this way: Would you rather spend a little upfront or a lot fixing an avoidable disaster?



Myth #2: "We're Too Small to Be a Target"

The Fiction: "Hackers only go after big companies, not small businesses like mine."
The Truth: Small businesses are prime targets for cyberattacks.

- Why? Hackers know smaller companies often have weaker security.
- Nearly half of all cyberattacks target small businesses.
- Without proper defenses, even a minor breach can cripple your operations.

The takeaway: No business is "too small" to need IT support.

UNDERDOG
Cyber Defense

Busting Myths About IT Support



Let's separate fact from fiction—because not everything you've heard about IT providers is true.



Myth #3: "My Current Setup Is 'Good Enough'"

The Fiction: "We haven't had problems so far, so we're probably fine."
The Truth: Complacency is risky.

- Cyber threats evolve constantly, and yesterday's security may not cut it today.
- "Good enough" often means there are hidden vulnerabilities waiting to surface.
- A risk assessment can reveal gaps you didn't know existed.

Pro tip: It's better to fix the roof before it starts raining.

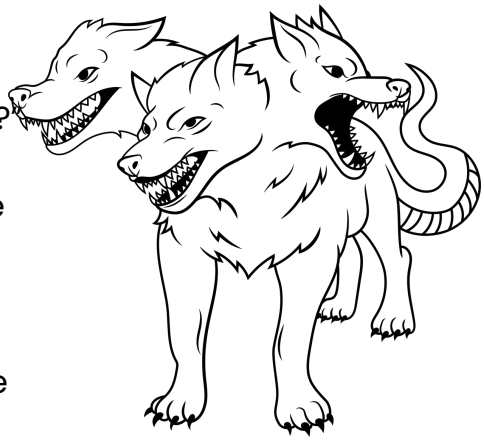

Myth #4: "We Can Just Hire Someone In-House"

The Fiction: "Why outsource when I can hire a full-time IT person?
The Truth: In-house IT might not always be the best option.

- Hiring one person can cost more than outsourcing an entire team.
- One employee may not have the expertise to handle every issue.
- Outsourced IT provides access to specialists across multiple fields, all for less than a full-time salary.

The comparison: Outsourced IT is like having an entire toolbox instead of a single wrench.

UNDERDOG
Cyber Defense

Choosing Your Tech Superhero:

Questions you should be asking



Not all IT providers wear capes, but the right one will save your day—and your business.

1. Do You Specialize in Small Businesses Like Mine?



Why It Matters:

Small businesses face unique challenges—limited budgets, growing pains, and evolving needs. You want a provider who gets it, offering tailored solutions that don't feel cookie-cutter.

What to Look For:

- Experience working with businesses your size and in your industry.
- A provider who treats you like a partner, not just another account.

2. How Will You Protect My Business from Cyber Threats?



Why It Matters:

Cybersecurity isn't just for large corporations; small businesses are major targets. Look for a provider that prioritizes proactive security.

What to Look For:

- Multi-layered defenses, including real-time monitoring, firewalls, and employee training.
- An emphasis on preventing threats rather than just reacting to them.
- Experience handling modern threats like ransomware and phishing.

UNDERDOG
Cyber Defense

Choosing Your Tech Superhero:

Questions you should be asking



Not all IT providers wear capes, but the right one will save your day—and your business.

3. How Do You Help Prevent Downtime?

Why It Matters:



When your systems go down, so does your revenue. A great IT provider focuses on keeping your business running smoothly.
What to Look For:

- 24/7 monitoring and rapid response to issues.
- Proactive maintenance, including regular updates and patching.
- Tools and strategies to anticipate potential problems before they happen.

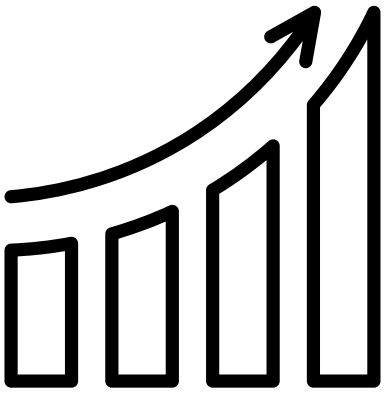

4. Can You Help Us Grow Without Breaking the Bank?

Why It Matters:

Your IT needs today aren't the same as they'll be in a year. A provider should help you scale your technology as your business grows, while keeping costs manageable.
What to Look For:

- Solutions that are flexible and grow with your needs.
- Strategic guidance to ensure your IT investments align with your goals.
- A clear pricing structure with no surprise fees.

UNDERDOG
Cyber Defense

Choosing Your Tech Superhero:

Questions you should be asking



Not all IT providers wear capes, but the right one will save your day—and your business.

5. What Happens If Something Goes Wrong?

Why It Matters:

No system is 100% failproof. What sets great providers apart is how they respond when the unexpected happens.
What to Look For:

- A clear incident response plan.
- Regular backups and fast recovery options.

An emphasis on minimizing downtime and disruption.



6. How Do You Keep Us Informed?



Why It Matters:

IT shouldn't feel like a mystery. A great provider keeps you in the loop, so you always know what's happening with your systems.
What to Look For:

- Regular updates on your IT health and performance.
- Transparent communication about what they're doing and why.
- A provider who's easy to reach when you need answers.

UNDERDOG
Cyber Defense

Choosing Your Tech Superhero:

Questions you should be asking



Not all IT providers wear capes, but the right one will save your day—and your business.



8. What's Your Secret Sauce?

Why It Matters:

All IT providers claim they're great—but what truly makes them stand out? This question helps you identify their strengths and whether they align with your business's needs.

What to Look For:

- Unique approaches to IT management (like combining IT and cybersecurity expertise).
- A proactive mindset that focuses on prevention, not just repair.
- A clear passion for helping businesses succeed.

The Bottom Line

Choosing an IT provider isn't just about ticking boxes—it's about finding a partner who genuinely cares about your success. By asking the right questions, you'll uncover the provider who's not only capable but also the perfect fit for your business.

Still curious? We're here to answer any questions and help you explore what's possible for your business.

UNDERDOG
Cyber Defense

Ready to Take the Next Step?

Congratulations! By exploring this guide, you've already taken a big step toward improving your business's technology and security.

Whether you're still considering your options or ready to find your tech superhero, remember:

- You don't have to do it all alone.
- The right IT provider will make your life easier, your business safer, and your systems more reliable.
- It's not about fixing problems after they happen—it's about building a foundation for success.

Let's Talk About Your IT Needs

We know IT can feel overwhelming, but it doesn't have to. At Underdog Cyber Defense, we specialize in helping small businesses like yours:

- Stay secure with proactive cybersecurity.
- Prevent downtime with 24/7 monitoring and support.
- Grow confidently with scalable, affordable IT solutions.

UNDERDOG
Cyber Defense

Have questions or want to learn more?
Here's how to get in touch:

📞 **Phone: (570)243-9205**

📧 **Email: hello@underdogcyber.com**

🌐 **Website: www.underdogcyber.com**

BOOK NOW

https://underdog.contact

UNDERDOG
Cyber Defense

Thank you for Reading

SO,

You Think you need an I.T. Provider

A Small Business Owner's Guide to Outsourcing IT without Tech Headaches



UNDERDOG
Cyber Defense